TROLL

THE FREE MAIL ORDER MAGAZINE

IN THIS ISSUE: DEATHZONE™

YET MORE BLOOD BOWL MAYHEM!

MUTIE RAIDERS

STRANGE, MUSTY SMELL

AND A WHOLE LOT MORE!

No 6 APRIL

GAMES WORKSHOP

PRICE: NOWT

Da Troll finks...

We've given Troll a new look! Even more of your favourite deals, more advance orders and features on classics from the Citadel archives - We'll lift the awning over the Mail Order Troll cave and show the creatures who answer the phones.
If there's something you want to see in your Troll, why not write to us at the usual address and tell us? Address your letters to 'The Troll Troll'
There may even be prizes for the best suggestions!

MAIL ORDER

CALL US:
0115 91 40000
ANYTHING AT ALL GIVE US A CALL

FAX US:
0115 916 8002

OR MAIL US:

MAIL ORDER,
GAMES WORKSHOP,
WILLOW ROAD, LENTON,
NOTTINGHAM
NG7 2WS

WE ARE OPEN FROM 7AM TO MIDNIGHT, SEVEN DAYS A WEEK!

There's so much great stuff in TROLL this month that we haven't got space to tell you about it! Deathzone, Blood Bowl teams, Mutie Raiders, fantastic Warhammer deals, and much, much more. So worcher waitin fer? Geddin dere!

CONVERSION OF THE MONTH

This month's conversion is a fantastic Skink Cold One rider. Quick and simple to make, you can rapidly build a unit of these to pursue your foes across the battlefield. This conversion kit is available rom Mail Order for just £4.00

62A

Here at Mail Order we've been running an Epic Warhammer 40,000 campaign for several months. 10 armies are all struggling for control of Planet Lenton, a one-time peaceful world whose human inhabitants have been rudely awakened to the horrors of war in the 41st millenium. We'll keep you up to date on how the campaign progresses....

Two Trolls enjoy a game of Epic Warhammer 40,000

TROLL OF THE MONTH :

Name: Stefan 'Chief Ober Boss' Pfuhler
Position: Da Boss
Which GW character are you most like and why?: Nork Deddog - becasuse he is very clever
What Armies do you play?: Empire, Orcs, Chaos, Imperial Guard, Orks (40K & Epic)
Describe yourself in one paragraph: Achtung! Achtung! Schnell! Schnell!
Give us your best painting tip!: A quick way to paint horses is to undercoat them white and just use washes (Black, Brown, Chestnut or Flesh). This also works with wolves and Boars.
What's the best tactical advice you can offer?: Make your regiments as big as possible! 5 bowmen do not have much effect but 20 do!
What's your best advice for life?: To try means nothing - Do or Do Not.
The pizza topping in Heaven?: Salami and Red Pepper.

COPYRIGHTS AND TRADEMARKS

All subject matter in TROLL is © Copyright Games Workshop Ltd 1998.
All artwork in all Games Workshop products, and all images contained therein have been produced either in-house or as work for hire. The exclusive copyright in the artwork and the images it depicts is the property of Games Workshop Ltd. © Copyright Games Workshop Ltd 1998. All rights reserved.

REGISTERED TRADEMARKS

The following are all registered trademarks of Games Workshop Ltd.

Armageddon, Blood Bowl, Chivalry, Citadel, the Citadel logo, Dark Angels, Dark Future, Deathwing, Dungeonquest, Eavy Metal, Eldar, Elder Attack, Epic, the Games Workshop logo, Games Workshop, Genestealer, Realm of Chaos, Slottabase, Space Fleet, Space Marine, Talisman, Tyranid, Warhammer and Warmaster.

TRADEMARKS

The following are all trademarks of Games Workshop Ltd.

Aspect Warrior, Avatar, Blood Angels, Bloodletter, Bloodthirster, Cadian, Catachan, Codex, Daemonette, Dark Reaper, Death Zone, Digga, Diggenob, Exarch, Eye of Terror, Farseer, Fire Dragon, Flesh Hound, Gargant, Gobbo, Gorkamorka, Great Unclean One, Gretchin, Grey Knight, Grot, Hunter Slayer, Keeper of Secrets, Khorne, Knights Panther, Leman Russ, Lichemaster, Lightning Claw, Lord of Change, Madboy, Man O' War, Mekboy, Mighty Empires, Mordian, Necromunda, Nob, Nurgle, Nurgling, Ogryn, Old World, Ork, Pamboy, Plaguebearer, Plague Fleet, Psyker, Ratting, Ravenwing, Sea of Blood, Skaven, Slaanesh, Slann, Snotling, Space Hulk, Space Wolves, Spanner, Squat, Squig, Swooping Hawk, Striking Scorpion, Tallarn, Terminator, Thunder Hammer, Troll Slayer, Tzeentch, Ultramarines, Valhalla, Warhammer Quest, Weirdboy, White Dwarf and the White Dwarf figure, Knights of the White Wolf, Worldeater, Yool.
The Citadel paint pot is UK registered design No. 2033236
Scatter dice are UK registered design No. 2017484.

A TALE OF FOUR GAMERS part 3

YOU CAN SEE THE WHOLE ARMY IN WHITE DWARF 221

63A THE ROCK

Chaos Beastman army expansion (as collected by Paul Sawyer) from White Dwarf 221 for £24.25 (plus P+P)

1 Minotaur	£8
3 Harpies	£9
1 Gor Champion	£3
2 Goblin Chariot Scythes	£1
1 Gor	£1.75
2 Orc Boarboy arms	£1.50

63B FOR KING AND COUNTRY

Bretonnian army expansion (as collected by Richard Gunson) from White Dwarf 221 for £28 (plus P+P)

5 Mounted Squires	£15
2 Questing Knights	£8
1 Grail Knight Standard Bearer	£5

NOW YOU CAN BUY ALL OF THESE EXPANSION KITS FROM MAIL ORDER COURTESY OF TROLL

63C A BIRD'S EYE VIEW

Wood Elf army expansion (as collected by Richard Hobson) from White Dwarf 221 for £25 (plus P+P)

5 Wood Elf Warhawk Riders	£25

63D PLAGUELORDS OF CLAN PESTILENS

Skaven army expansion (as collected by Roy Barber) from White Dwarf 221 for £25 (plus P+P)

6 Plague Monks	£10
6 Plague Censer Bearers	£15

FAX US 0115 916 8000 2 • FAX US 0115 916 8000 2 • FAX US 0115 916 8000 2

GIV US A KALL 0115 91 40000

BLOOD BOWL™

More Blood Bowl mayhem this month with the release of Deathzone. The rules in this box let you use all the other teams not included in Blood Bowl and also special players, dirty tricks, secret weapons and rules for playing in leagues! You can also grind your opponents into the turf with these great Skaven, Wood Elf, Chaos, Dark Elf, Undead, High Elf and Dwarf teams.

DEATHZONE
60010999001

HIGH ELF BLOOD BOWL TEAM
99110999012
£17.00

WOOD ELF BLOOD BOWL TEAM
99110999012
£17.00

SKAVEN BLOOD BOWL TEAM
99110999012
£17.00

DARK ELF BLOOD BOWL TEAM
99110999012
£17.00

CHAOS BLOOD BOWL TEAM
99110999012
£17.00

UNDEAD BLOOD BOWL TEAM
99110999012
£17.00

DWARF BLOOD BOWL TEAM
99110999012
£17.00

BACK-ROOM STAFF

These figures are just some of the cool Head Coaches, Apothecaries and Wizards we can get for you!

AESLLANAN WOODMAGE
MD4/L
£1.75 each

NIGHT GOBLIN WITH SWORD 1
020902513
£1.25 each

FLAME CANNON MASTER GUNNER
020500301
£1.75

HALFLING COOK WITH CLEAVER
020202810
£1.25 each

CHAOS SORCEROR 3
COMPLETE
£5.00 each

CHAOS DWARF EARTHSHAKER CANNON MASTER GUNNER
021100201
£1.75 each

RUNTHERD WITH MEGAPHONE
010300615
£3.00 each

WHEEL BARROW
074350/11
C

BLOW TORCH
074350/18
A

STAFF
073155/1
F

GUNNER WITH BUCKET
073835/5
£1.75 each

CLAN SKRYRE WITH POISONED WIND GLOBE 2
074406/33
£1.75 each

CHAMPION 2
020602457
£3.00 each

PINCERS
074350/26
£1.75 each

WRAITH 3
074530/12
£3.00 each

LICHE
MM51/4
£3.00 each

DARK ELF CHAMPION 1
021200501
£3.00 each

VAMPIRE 6
074530/24
£3.00 each

NAZGOB
COMPLETE
£4.00 EACH

CHAOS DWARF STRETCHER BEARER CONVERSION KIT
£3.50

MAIL ORDER FAX 0115 916 8002

MAIL ORDER FAX 0115 916 8002

GIV US A KALL 0115 91 40000

START 'EM UP!

From the 9th to the 17th of May we're offering you the chance to grab a 500pt Warhammer starting force and get the appropriate army book absolutely free!

EMPIRE ARMY DEAL 500 pts – £45.50

66A

1 General
(Champion model on foot)
Light armour, halberd

8 Halberdiers (1 plastic box set)
1 musician, 1 standard bearer
1 Champion

1 Great Cannon

8 Crossbowmen
1 musician, 1 standard bearer
1 Champion

ORC & GOBLIN ARMY DEAL 499.5 pts – £41.25

66B

1 Black Orc General
(Big Boss miniature)
Light armour, 2 hand weapons

6 Black Orcs (1 plastic box set)
1 musician, 1 standard bearer
8 Orc Arrer Boyz

8 Orc Boyz (2 plastic box sets)
1 Musician, 1 Standard Bearer
1 Boss

10 Night Goblin Arrer Boyz

11 Goblin Spearmen
(2 plastic box sets
plus one metal miniature)

SKAVEN ARMY DEAL 499.5 pts – £38.75

66C

1 Warlord
Light armour,
additional hand weapon

17 Clanrats
(2 plastic box sets plus 1 metal model)
1 musician
1 standard bearer
Champion

9 Storm Vermin w/halberds
1 Standard bearer, 1 musician
Champion

1 Warpfire Thrower

DAEMON ARMY DEAL 750 pts – £45

66D

1 Daemon Prince

5 Flesh Hounds

8 Bloodletters,
1 Musician, 1 Standard bearer
1 Champion

BEASTMAN ARMY DEAL 500 pts – £46

66E

1 Beastman Chief
Heavy armour, double-handed weapon

12 Gor (Shield, light armour)
1 Musician, 1 Standard bearer

1 Beastman Shaman
1 Chariot w/scythed wheels
Crewman has a halberd and shield

WOOD ELF ARMY DEAL 499 pts – £36.75

66F

1 General
Elf steed,
light armour, lance

8 Archers
1 Musician,
1 Standard bearer
Champion

7 Glade Guard
1 Musician,
1 Standard bearer
Champion,
spear, shield

BRETONNIAN ARMY DEAL 500 pts – £40

66G

1 General
Barded warhorse, heavy armour, lance, shield

4 Knights of the Realm (2 plastic box sets)
1 Musician, 1 Standard bearer

11 Bowmen
1 Standard,
1 Musician
Champion

UNDEAD ARMY DEAL 750 pts – £47.50

66H

1 Vampire Lord

8 Zombies
1 Musician, 1 Standard bearer

10 Ghouls

6 Skeletal Horsemen,
lance, shield

1 Chariot
Crew carry
hand weapons
and shields
1 Carrion

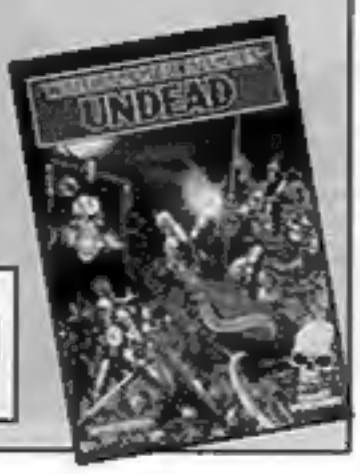

DARK ELF ARMY DEAL 500 pts – £37.50

66I

1 General
Cold one, light armour, lance

8 Warriors (Plastic box set)
1 Musician, 1 Standard bearer
Champion, light armour

8 Crossbowmen
1 Musician, 1 Standard bearer

LIZARDMEN ARMY DEAL 499 pts – £59.25

67A

1 Slann mage priest general

6 Saurus warriors
1 Musician, 1 Standard bearer
Champion

14 Skink archers
(1 plastic box set and 2 plastic sprues)
1 musician,
1 standard bearer
Champion

1 Salamander

DWARF ARMY DEAL 499 pts – £33.75

67C

1 General

8 Clansmen
(1 plastic box set)
1 Musician,
Standard bearer

1 Organ gun

7 Crossbowmen
1 Champion

HIGH ELF ARMY DEAL 500 pts – £35.75

67B

1 General
Barded Elven steed, light armour, shield

4 Archers (Half plastic box set)
1 Musician, 1 Standard bearer

5 Spearmen
(Half plastic box set plus one metal model)
1 Musician, 1 Standard bearer
Champion

1 Chariot
Crew have heavy armour, spears and longbows

GORKAMORKA™

DA MUTIES ARE 'ERE!

Muties appear suddenly from out of the barren wastes of the Big Uz, striking with all the savagery of a desert storm before disappearing without trace. You can advance order your Mutie Raider mob today and we'll send them to you the minute they are availble (official release date 16th of May) and if you live in the UK we'll only charge you £2 postage! (Call for postage rates outside the UK)

SPECIAL MUTIE DEAL

67D

You can advance order this great mutie mob for just £17. That means we send you the Seeker absolutely free!

MUTIE MOB

SEEKER with Frags Cuirass and Dermilune	28 TEEF
[illegible] with Caliver	16 TEEF
SNAGA with Glaive	
SNAGA with Glaive	
SNAGA with Arquebus	
SNAGA with Caliver	55 TEEF
TOTAL	99 TEEF

£17

MAIL ORDER FAX 0115 916 8002

WHITE DWARF SUBSCRIPTIONS

Get a White Dwarf Subscription and not only will you get the best hobby magazine in the world through your door every month you will also recieve a special free gift.

We have a different free gift every month, so call us to find out what it is this month or for more details on

0115 91 40000

A 1 year subscription price (12 issues) is £40 in the UK, £50 in Europe and £60 for the rest of world.

A 2 year subscription price (24 issues) is £75 in the UK, £95 in Europe and £155 for the rest of world.

If you don't want to cut up TROLL, feel free to photocopy this form

Please tick the boxes below to order any of the amazing deals in this issue of Troll, and send this form into us at Games Workshop Mail Order, Willow Lane , Lenton, Nottingham, NG7 2WS

- ❑ **62A** CONVERSION OF THE MONTH Skink Cold One Rider deal for £4.00 (+ 50p Postage & Packing)
- ❑ **63A** THE ROCK Beastman army expansion deal for £24.25 (+ £2.00Postage & Packing)
- ❑ **63B** FOR KING AND COUNTRY Bretonnian army expansion deal for £26 (+ £2.00Postage & Packing)
- ❑ **63C** A BIRD'S EYE VIEW Wood Elf army expansion deal for £25 (+ £2.00Postage & Packing)
- ❑ **63D** PLAGUELORDS OF CLAN PESTILENS Skaven army expansion deal for £25 (+2.00 Postage & Packing)
- ❑ **66A** EMPIRE ARMY DEAL for £45.50 (+2.00p Postage & Packing)
- ❑ **66B** ORC ARMY DEAL for £41.25 (+2.00p Postage & Packing)
- ❑ **66C** SKAVEN ARMY DEAL for £36.75 (+£2.00 Postage & Packing)
- ❑ **66D** DAEMON ARMY DEAL for £45 (+£2.00 Postage & Packing)
- ❑ **66E** BEASTMAN ARMY DEAL for £46 (+£2.00 Postage & Packing)
- ❑ **66F** WOOD ELF ARMY DEAL for £36.75 (+£2.00 Postage & Packing)
- ❑ **66G** BRETONNIAN ARMY DEAL for £40 (+2.00 Postage & Packing)
- ❑ **66H** UNDEAD ARMY DEAL for £47.50 (+£2.00 Postage & Packing)
- ❑ **66I** DARK ELF ARMY DEAL for £37.50(+£2.00 Postage & Packing)
- ❑ **67A** LIZARDMEN ARMY DEAL for £59.25 (+£2.00 Postage & Packing)
- ❑ **67B** HIGH ELF ARMY DEAL for £35.75 (+£2.00 Postage & Packing)
- ❑ **67C** DWARF ARMY DEAL for £33.75 (+£2.00 Postage & Packing)
- ❑ **67D** MUTIE MOB deal for £17 (+£2.00 Postage & Packing)

NAME: .....

ADDRESS: .....

.....

COUNTRY: ..... **Postcode:** ..... **Tel:**.....

Method of Payment: Cheque ❑ Postal Order ❑ Access/Mastercard ❑ Visa ❑ Switch ❑

Card No: ❑❑❑❑❑❑❑❑❑❑❑❑❑❑❑❑ **Issue No:**.....(Switch only)

Valid from date (switch only):..... **Card expiry date:**..... **Cardholder Name:** .....

Cardholder Signature: .....

UK Troll Issue 8

600499990099